

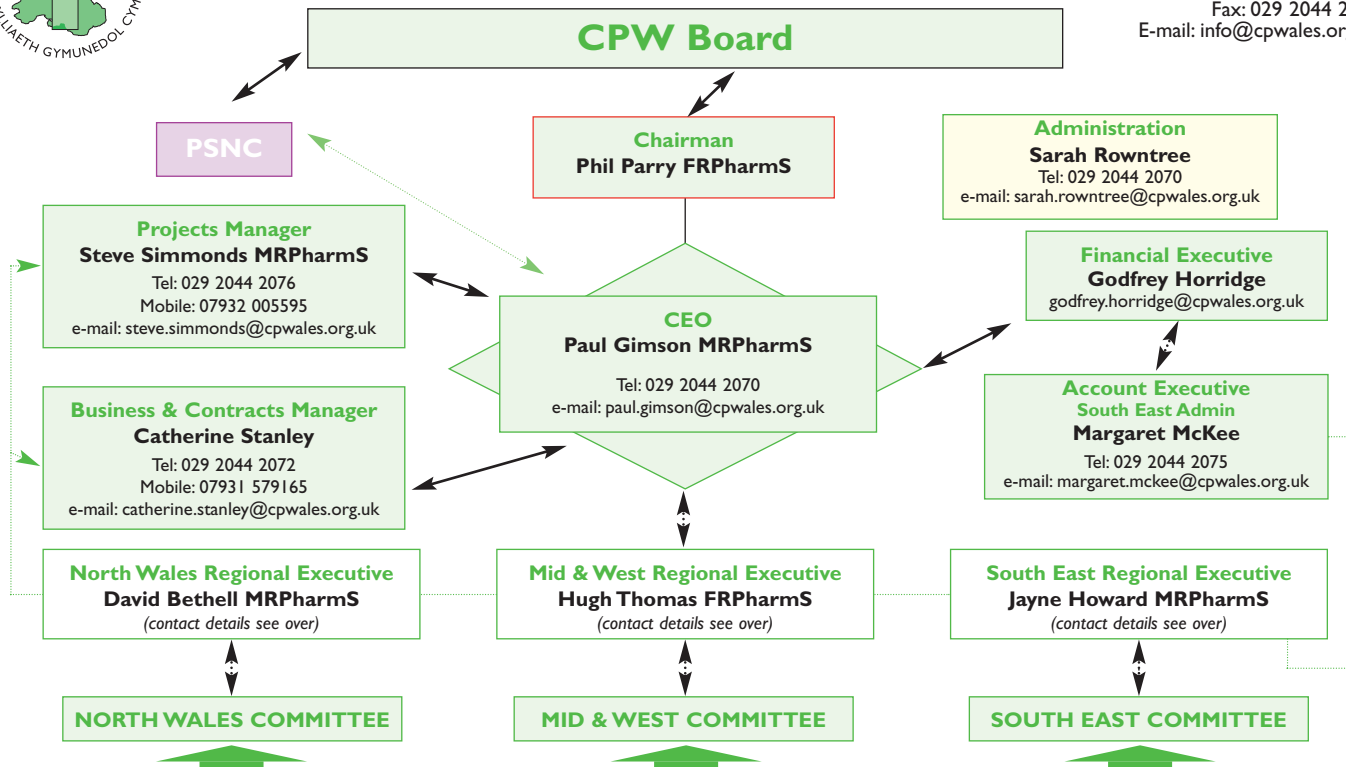

Community Pharmacy Wales

Structure and Contacts

Caspian Point 2,
Pierhead Street,
Cardiff Bay, Cardiff
CF10 4DQ
Tel: 029 2044 2070
Fax: 029 2044 2071
E-mail: info@cpwales.org.uk



Contractors/PCOs (clarification of LHAs areas please see over)
NHS Regional Office
NHS Trusts
Social Service

Community Pharmacy Wales

Structure and Contacts



South East Region

Office Address: Caspian Point 2,
Pierhead Street, Cardiff Bay, Cardiff
CF10 4DQ

Regional Executive
Jayne Howard

Tel: 029 2044 2074
Mobile: 079 1953 3819
Fax: 029 2044 2071
E-mail: jayne.howard@cpwales.org.uk



North Wales Region

Office Address: 83C Bowen Court,
Pford William Morgan,
St Asaph Business Park, St. Asaph
LL17 0JE

Regional Executive
David Bethell

Tel/Fax: 01745 584077
Mobile: 078 4323 5470
E-mail: david.bethell@cpwales.org.uk



Mid & West Region

Office Address: 1st Floor,
3 Merthyr Mawr Road,
Bridgend
CF31 3NH

Regional Executive
Hugh Thomas

Tel/Fax: 01656 766788
E-mail: hugh.thomas@cpwales.org.uk